AFARGEESLE DHAQDHAQAAQ

I LAALAAB!

Ma ogtahay in jidhku uu dareemayo wanaag marka la dhaqdhaqaaqo maalin kasta. Sidoo kale dhaqdhaqaaqa badan ee jidhku wuxuu inna dareensiiya farxad. Waxaan heli karnaa madadaalo intaa ka sii badan haddaan wadajir u dhaqdhaqaaqno.

Sidaan waa sida aad u laabayso warqad afargeesle: U dhig warqadda dhinaca cad ee kor u jeedda. U laab kooneyaasha ilaa dhanka bartamaha warqada. Waraaqda rog oo mar labaad kooneyaasha oo dhan isku laab. Warqadda isku soo laab kala badh oo hal far gees walba ka geli oo riix.

BAASHAAL!

Sawirro: Emma Göthner

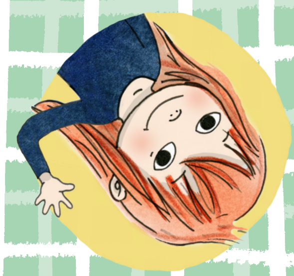

Dhis caqabadda jimicsiga (hinderbana)

Ku dul soco, socod dheellitiran, xadhig ama loox

Samee waji qosol badan.

U bood sida rah toban jeer

Hal lug ku istaag oo tiri ilaa 5

Sida maska u dhaqdhaqaaq/ xoorxooro

Jaas/goob ka ciyaar samee

Ku tababbaro samaynta weerar/biitii (kullerbytta)

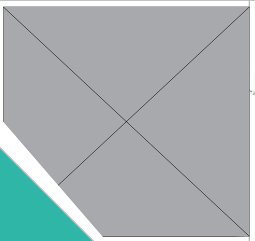

AFARGEESLE DHAQDHAQAAQ

AFARGEESLE DHAQDHAQAAQ

I LAALAAB!

Ma ogtahay in jidhku uu dareemayo wanaag marka la dhaqdhaqaaqo maalin kasta, Sidoo kale dhaqdhaqaaqa badan ee jidhku wuxuu inna dareensiiya farxad. Waxaan heli karnaa madadaalo intaa ka sii badan haddaan wadajir u dhaqdhaqaaqno.

Sidaan waa sida aad u laabayso warqad afargeesle: U dhig warqadda dhinaca cad ee kor u jeedda.
U laab kooneyaasha ilaa dhanka bartamaha warqada. Waraaqda rog oo mar labaad kooneyaasha oo dhan isku laab.
Warqadda isku soo laab kala badh oo hal far gees walba ka geli oo riix.

BAASHAAL!

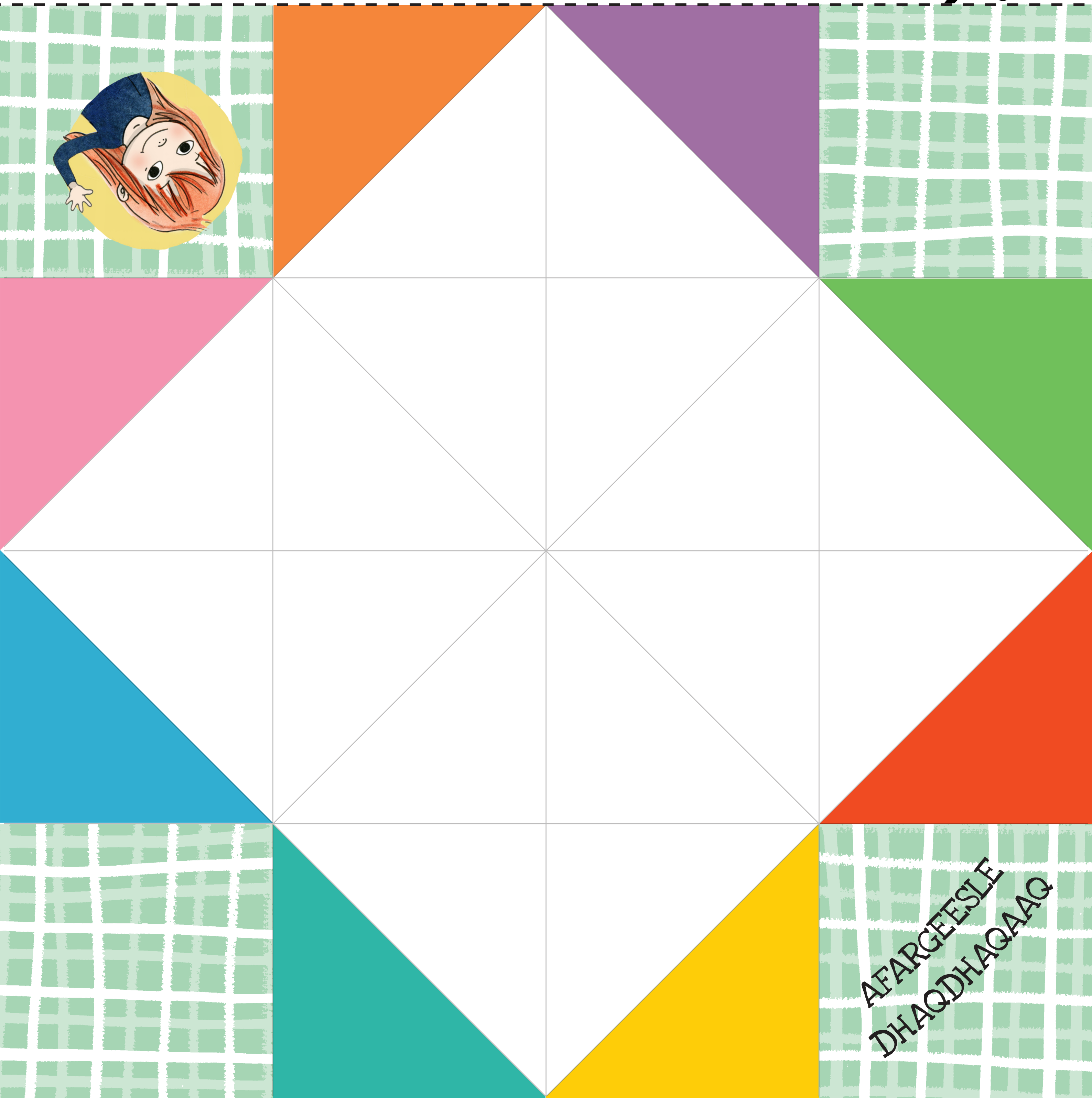

IGU DHEJI ALBAABKA QABOOJIYAHA

KHUDAARTA MACAAN & KHUDRADDA-

BINGO

Cuntada KU RINJIYEE caloosha. Mar kasta oo aad wax cunto, waa inay ku jirto saxankaaga khudrad, khudaarta macaan ama midho. Cagaarku wuu wanaagsan yahay. Laakiin ma ka fikirtay in khudaartu aanay mar walba cagaar ahayn? Jidhkaagu wuxuu jecel yahay marka cuntadu ay midabyo kala duwan leedahay.

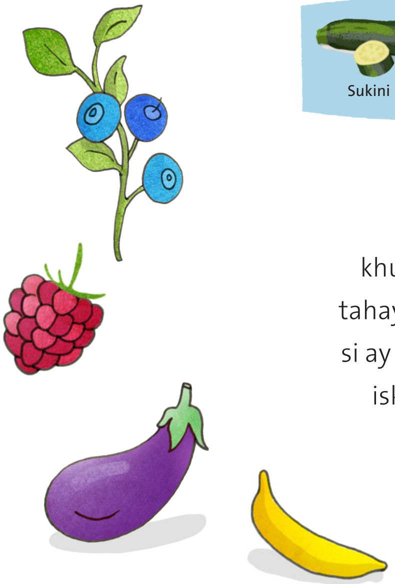

Ka Gudub/Istallaab mari khudaarta macaan iyo khudradda aad cunayso maalin gudaheed. Way fiican tahay in kaadhka bingo albaabka qaboojiyaha lagu daayo si ay u fududaato in laga gudbo/istallaab la mariyo. Shan isku xigta ayaa bixiya Bingo! Maxay noqon doontaa abaalmarinta Bingo ee qoyskaagu?

Nasiib wacan!

Sawirro: Emma Göthner